

How to Find Your MAC Address

Windows

How to find a computer's MAC address in Windows.

Option 1:

- 1) Click the Start Orb at the bottom left of your screen.
- 2) Type `ncpa.cpl` into the search box and press ENTER.

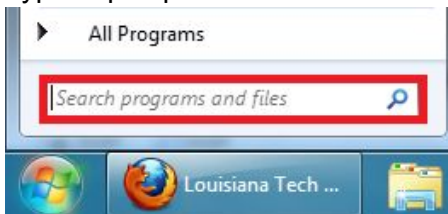

- 3) Right-click your Local Area Connection and select Status.

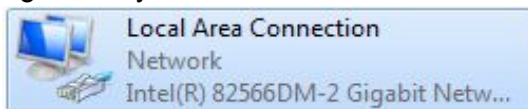

- 4) Click Details and the Physical Address is your MAC Address.

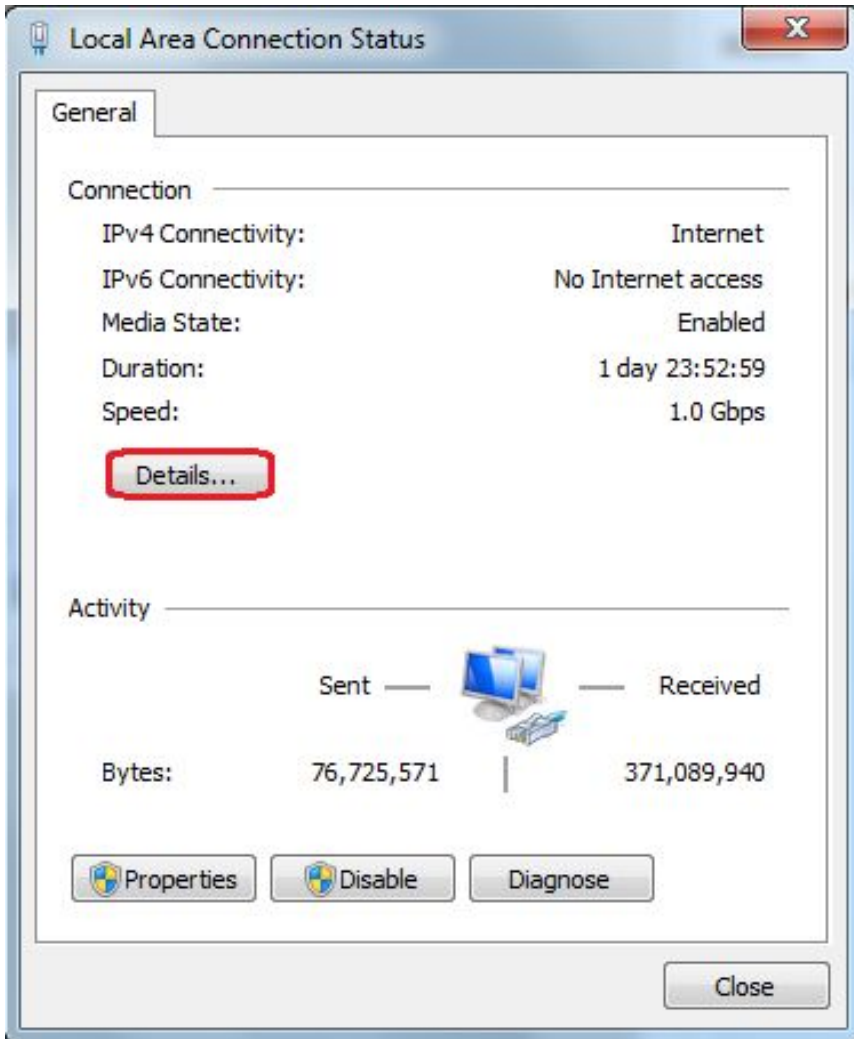

Option 2:

1. Click on the Windows Logo in the bottom left corner.
2. In the search box, type in cmd and press enter.

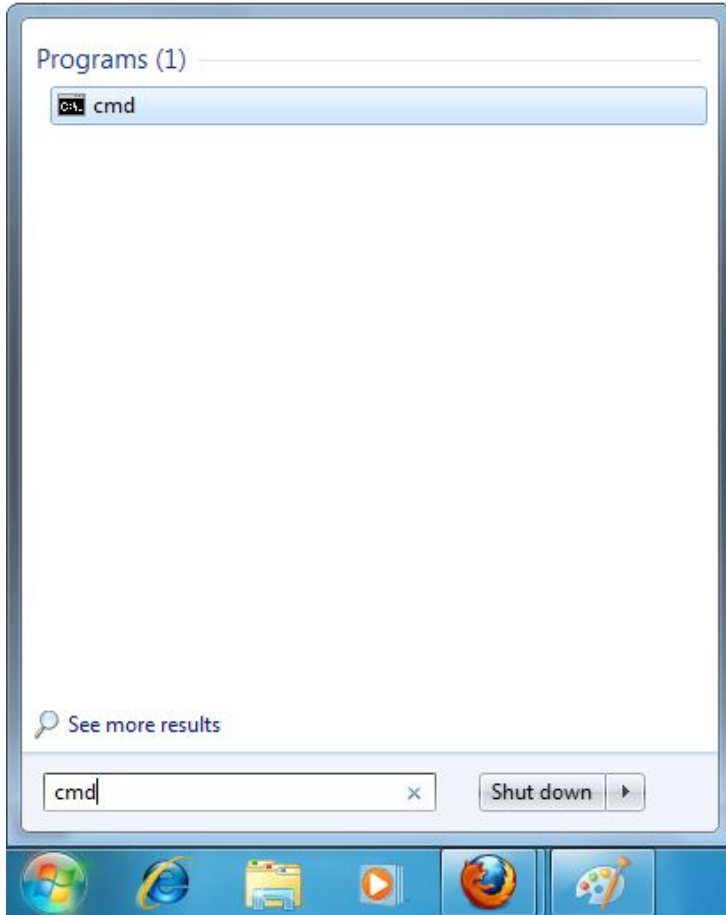

3. In the command prompt, type in getmac (with no spaces) and push enter.

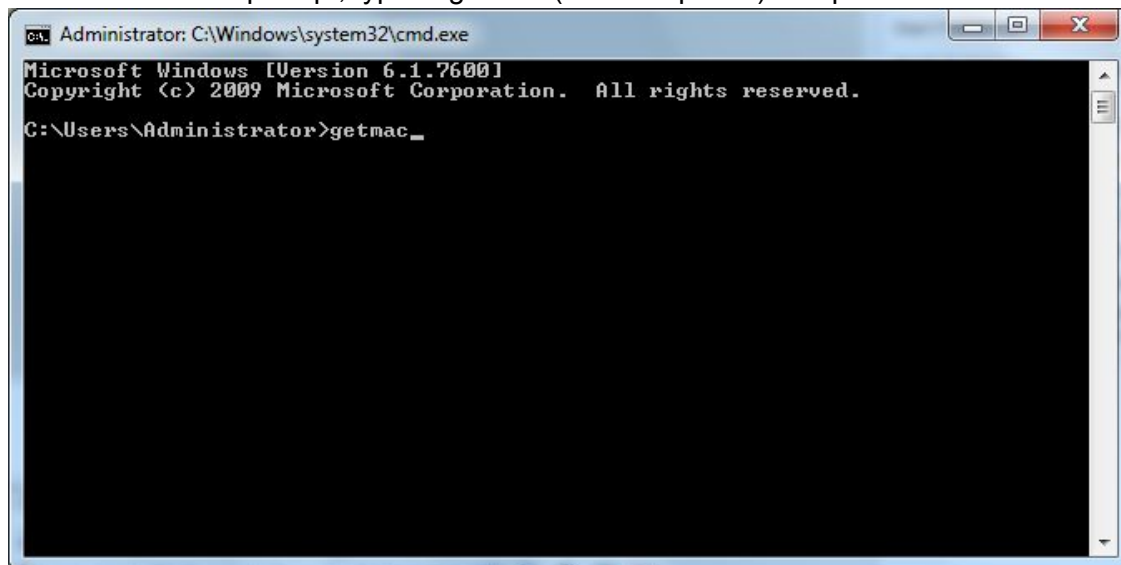

4. The MAC address is labeled Physical Address (denoted by a yellow box below).

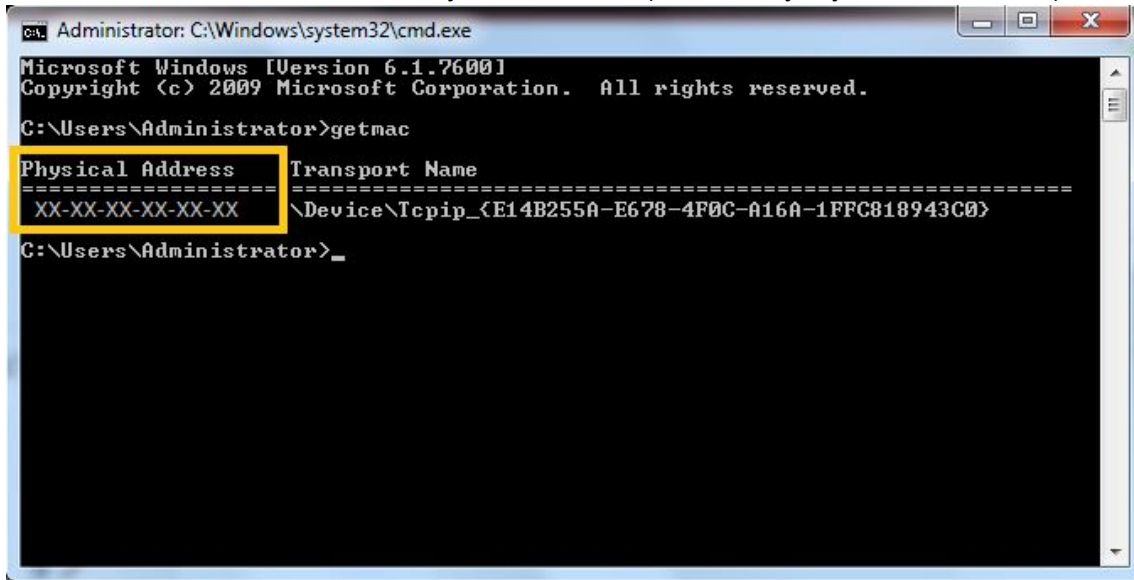

```
Administrator: C:\Windows\system32\cmd.exe
Microsoft Windows [Version 6.1.7600]
Copyright (c) 2009 Microsoft Corporation. All rights reserved.

C:\Users\Administrator>getmac

Physical Address      Transport Name
-----
XX-XX-XX-XX-XX-XX   \Device\NPF{E14B255A-E678-4F0C-A16A-1FFC818943C0}

C:\Users\Administrator>_
```

Mac OS X

USING SYSTEM PREFERENCES:

Step One

Select *System Preferences* from the Apple menu at the top left of your screen.

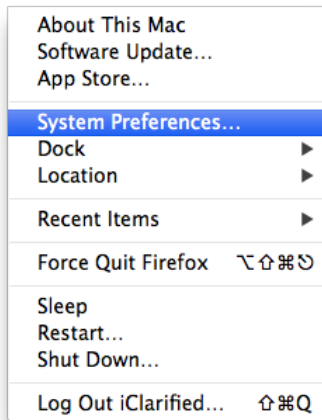

Step Two

Click *Network* from the System Preferences menu.

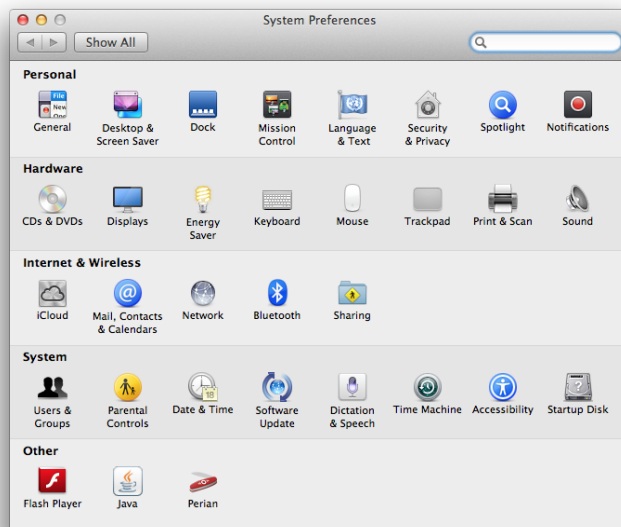

Step Three

Choose *Wi-Fi* from the list of interfaces on the left and click the *Advanced* button.

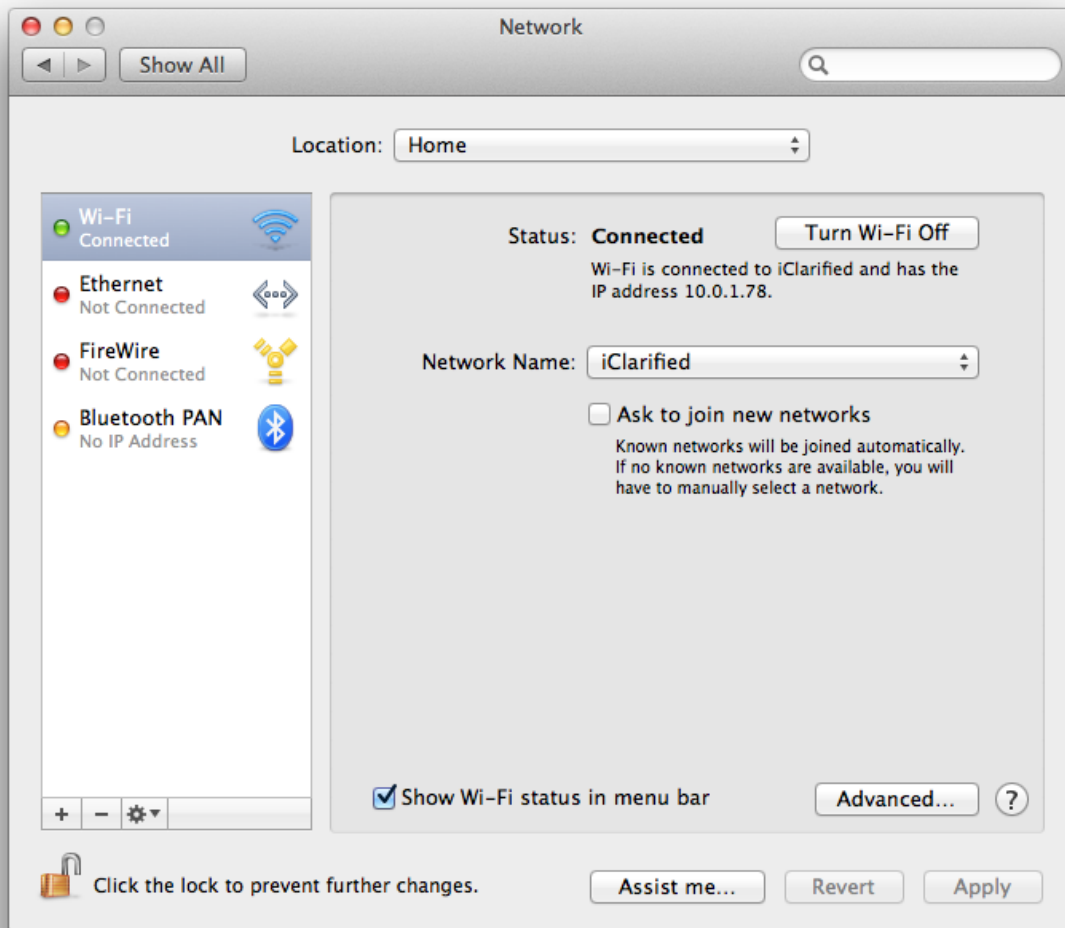

Step Four

Choose the *Hardware* tab under which you will see the MAC address of your wireless card.

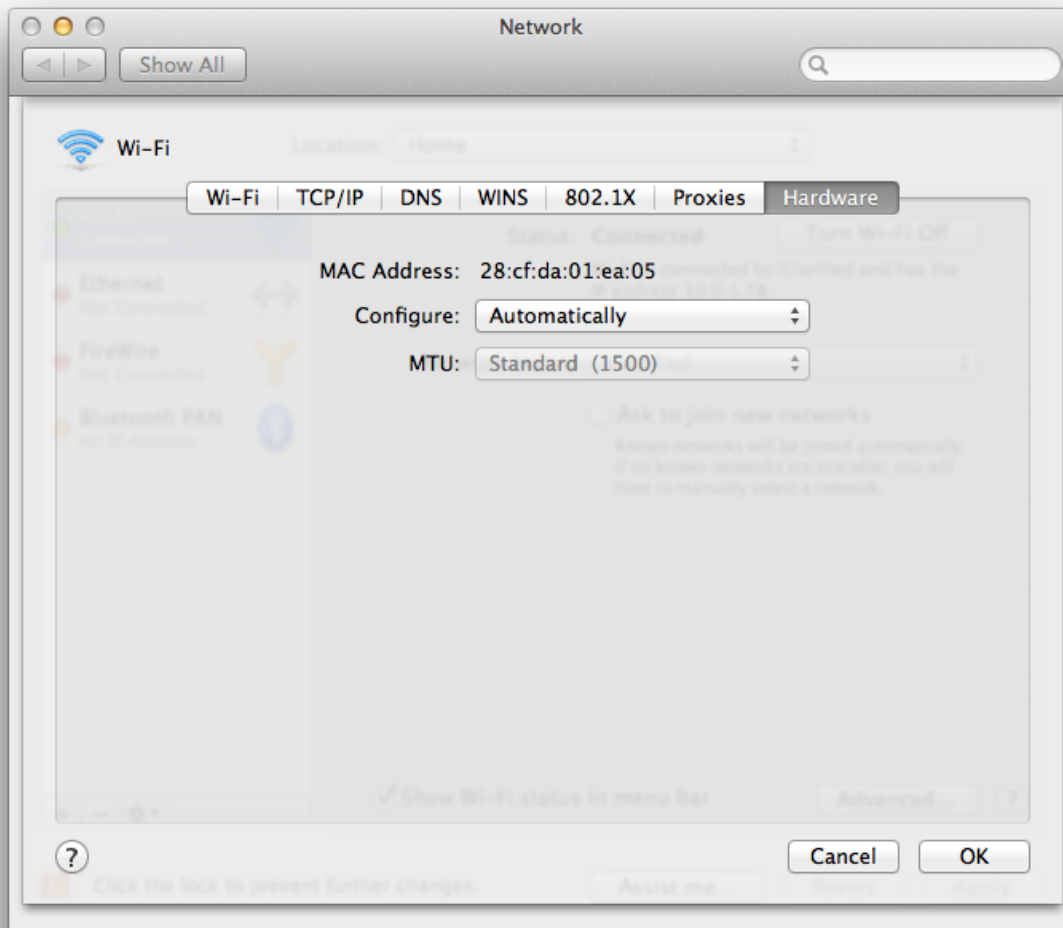

Step Five

Press *Cancel* to return to the Network menu. Choose *Ethernet* from the list of interfaces on the left and click the *Advanced* button.

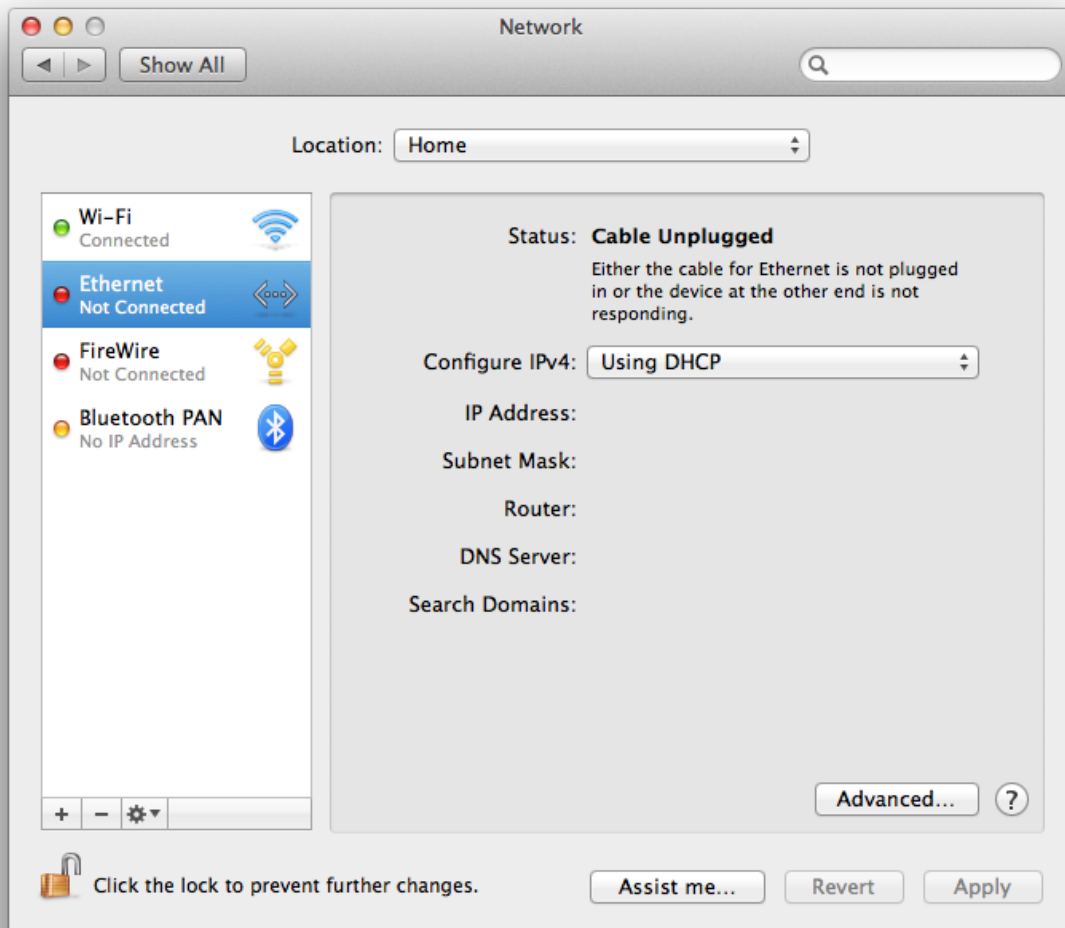

Step Six

Choose the *Hardware* tab under which you will see the MAC address of your ethernet card.

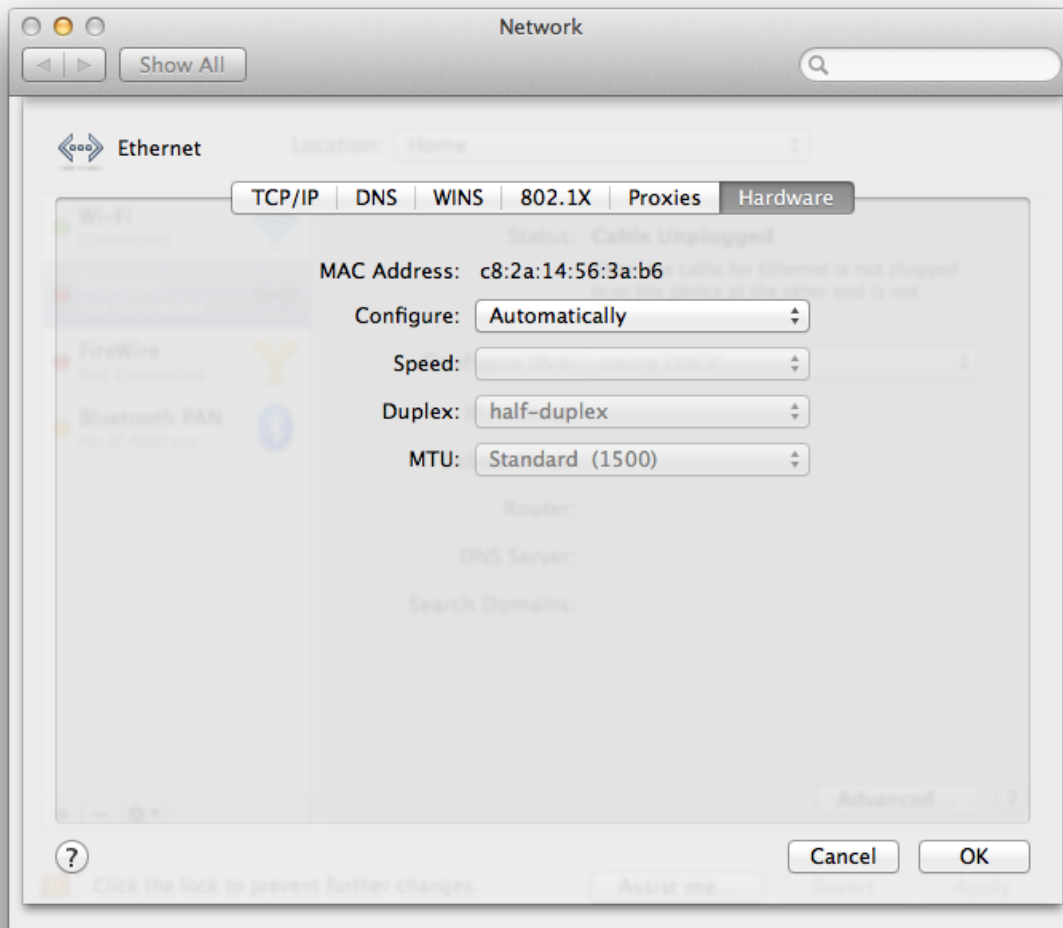

USING TERMINAL

Step One

Launch *Terminal* from the Applications:Utilities folder.



Step Two

Type *ifconfig* into the Terminal window and press the Enter/Return key.

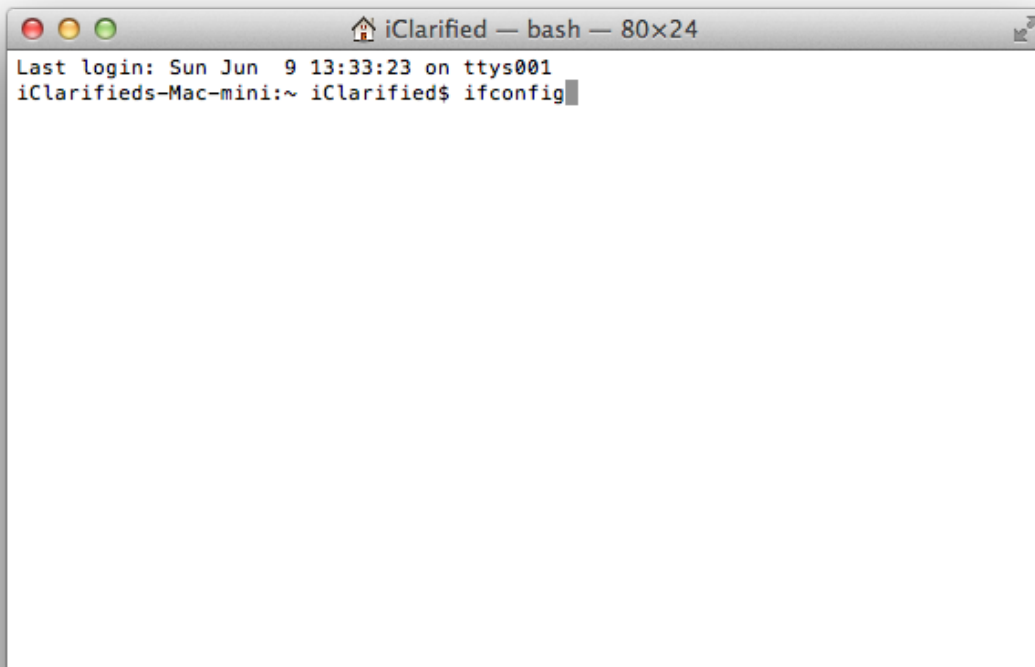
A screenshot of a Terminal window on a Mac. The window title bar shows a home icon, the text "iClarified — bash — 80x24", and window control buttons. The main content area of the window is white and contains the following text: "Last login: Sun Jun 9 13:33:23 on ttys001" followed by a new line, and then "iClarifieds-Mac-mini:~ iClarified\$ ifconfig" with a cursor at the end of the command.

```
⌘ iClarified — bash — 80x24
Last login: Sun Jun 9 13:33:23 on ttys001
iClarifieds-Mac-mini:~ iClarified$ ifconfig
```

Step Three

You will be shown data on all your interfaces.

On systems with both an ethernet and wireless connection, en0 will be your ethernet interface and en1 will be your wireless interface. A MAC address will be shown for both en0 and en1 and likely labelled as "ether".

On systems with just a wireless connection, en0 will be your wireless interface. The MAC address for en0 will likely be labelled as "ether".

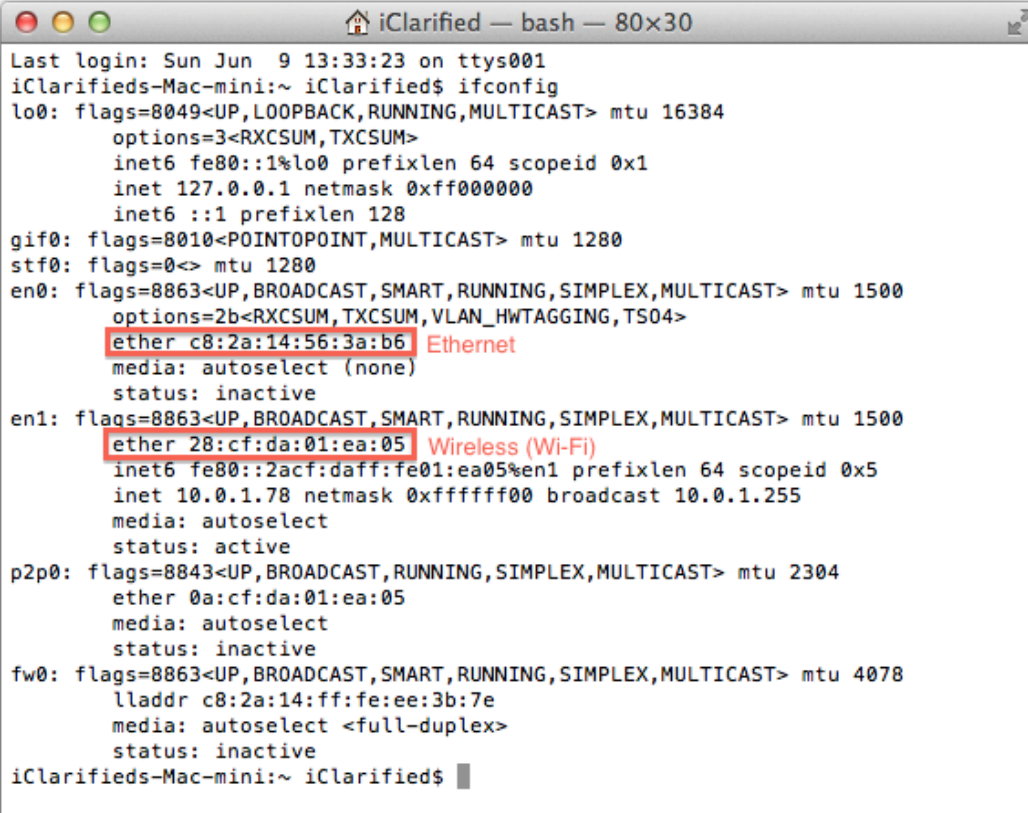

```
iClarified — bash — 80x30
Last login: Sun Jun  9 13:33:23 on ttys001
iClarifieds-Mac-mini:~ iClarified$ ifconfig
lo0: flags=8049<UP,LOOPBACK,RUNNING,MULTICAST> mtu 16384
    options=3<RXCSUM,TXCSUM>
    inet6 fe80::1%lo0 prefixlen 64 scopeid 0x1
    inet 127.0.0.1 netmask 0xff000000
    inet6 ::1 prefixlen 128
gif0: flags=8010<POINTOPOINT,MULTICAST> mtu 1280
stf0: flags=0<> mtu 1280
en0: flags=8863<UP,BROADCAST,SMART,RUNNING,SIMPLEX,MULTICAST> mtu 1500
    options=2b<RXCSUM,TXCSUM,VLAN_HWTAGGING,TSO4>
    ether c8:2a:14:56:3a:b6 Ethernet
    media: autoselect (none)
    status: inactive
en1: flags=8863<UP,BROADCAST,SMART,RUNNING,SIMPLEX,MULTICAST> mtu 1500
    ether 28:cf:da:01:ea:05 Wireless (Wi-Fi)
    inet6 fe80::2acf:daff:fe01:ea05%en1 prefixlen 64 scopeid 0x5
    inet 10.0.1.78 netmask 0xfffff00 broadcast 10.0.1.255
    media: autoselect
    status: active
p2p0: flags=8843<UP,BROADCAST,RUNNING,SIMPLEX,MULTICAST> mtu 2304
    ether 0a:cf:da:01:ea:05
    media: autoselect
    status: inactive
fw0: flags=8863<UP,BROADCAST,SMART,RUNNING,SIMPLEX,MULTICAST> mtu 4078
    lladdr c8:2a:14:ff:fe:ee:3b:7e
    media: autoselect <full-duplex>
    status: inactive
iClarifieds-Mac-mini:~ iClarified$
```

iOS

To locate the MAC Address of your iPad, iPhone or iPod Touch, follow these steps:

1. Tap **Settings**.



2. Select **General**.



3. Select **About**.



4. The Mac address is listed as **Wi-Fi Address**.



Android

Different Android manufacturers list the MAC address in different places, below are the most common directions for locating the MAC address.

(Samsung Galaxy S6)

1. Under your Applications list, select Settings.
2. Scroll to the right to **System**.
3. Select About Device, then Status.
4. Scroll down to Wi-Fi MAC Address to see your MAC Address.

OR (Samsung Galaxy S)

1. Under your Applications list, select **Settings**.
2. At the very bottom of the list, choose **About Phone**.
3. Select **Status**.
4. Scroll down, your MAC address will be listed under Wi-Fi MAC Address.

OR (Generic)

1. Under your Applications list, select **Settings**.
2. At the very bottom of the list, choose **About Device** (Android Phones may say **About Phone**).
3. Choose **Hardware Information**.
4. Your MAC address may be listed under Wi-Fi MAC Address.

OR (Generic)

1. Under your Applications list, select **Settings**.
2. Select **Wireless & networks**, and then **Wi-Fi Settings**.
3. Press the Menu key again and choose **Advanced**. Your device's wireless adapter's MAC address may be visible here.

OR (HTC One M8)

1. Under your Applications list, select **Settings**.
2. Select **Wi-Fi**.
3. Then select menu options (shown as three dots) in the upper-right-hand corner and select **Advanced**.
4. Scroll to the bottom and your device's MAC address will be visible here.